ELEMENTi®

MAGLIA
FURNITURE



ROBERTSON.CO.NZ

MAGLIA

Introducing Maglia premium bathroom furniture... epitomizing elegance and sophistication, transforming the bathroom into a sanctuary of opulence and comfort. Crafted in New Zealand from the fiinest materials, these pieces are a fusion of artistry and functionality, boasting exquisite designs and impeccable craftsmanship. From sleek Quantum Quartz & Dekton countertops to drawer details, our latest ranges of premium bathroom furniture redefiines the concept of indulgence in personal spaces. Every detail, from intricately carved hardware to soft-close drawers, is thoughtfully considered to provide not just aesthetics but also convenience. Such furniture elevates the bathing experience, creating a space where relaxation and style seamlessly coexist, making every moment spent in the bathroom a true luxury.



MANUFACTURED IN NEW ZEALAND

Elementi furniture is manufactured in New Zealand, using high quality materials combined with superior craftsmanship.



HANDLELESS DESIGN

Modern yet practical, these designer cabinets feature no handle. Instead, a clever fiinger recess allows easy opening whilst keeping clean lines and a modern style that will have everlasting appeal.



GUARANTEED QUALITY

Elementi Cabinets carry a 5 Year Guarantee. Quantum Quartz & Dekton Tops carry a 10 Year Guarantee.

*All guarantees are subject to terms and conditions and available on request or can be viewed at: www.robertson.co.nz/warranties



COSMETIC DRAWERS

Practicality is at the forefront with internal cosmetic drawers built into the cabinets, allowing tidy storage of your small and personal items.



SOFT CLOSE DRAWERS

All vanities incorporate premium soft close drawers on a silent slide system.



TIMBER VENEER

Finished in a high grade Timber Veneer, offfering a beautifully unique fiinish with character, warmth and a touch of nature.



WOVEN PANEL

A decorative woven wire mesh provides intricate design highlights that create an extraordinary and bespoke focal point on your bathroom furniture. Available with Maglia furniture only.

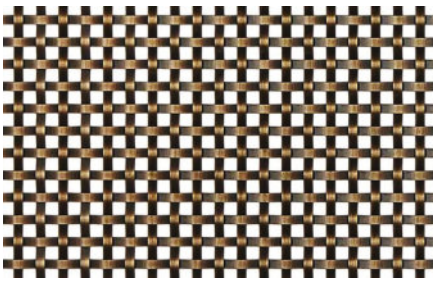

QUANTUM QUARTZ 20MM

Premium Quantum Quartz tops in the iconic Alpine White and Leggero fiinishes designed for maximum beauty and a seamless filow.



DEKTON BLACK LAVA 12MM

This alternative textured black top provides a visual sensation and the hint of greenish touches will bring realism and strength to the bathroom environment.



PAINTED FINISH

Paint fiinishes are applied in a purpose built spray booth. The result, a high quality, non-yellowing urethane (also known as a two-pack fiinish). Available with Maglia furniture only.



ELESTONE 12MM & 20MM TOP

EleStone is an Acrylic Premium Solid Surface providing a sleek modern appearance, a seamless surface coupled with non-porous and hygienic properties.

Elestone is drillable on site, allowing you flexibility of wall or deck mounted tapware.

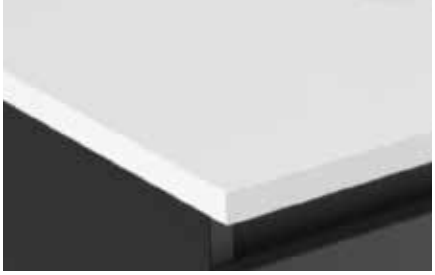



Maglia 1600 Wall Vanity
Cabinet Finish: Black Out
Top Finish: Dekton Black Lava
Woven Panel Finish: Brushed Brass

Form Vessel Basins

Landmark Pure 3TH Wall Mounted Basin Mixers
Finish: Urban Brass
Refer to **robertsondesignideas.co.nz**

ELEMENTi® PREMIUM



A DECORATIVE WOVEN PANEL PROVIDES INTRICATE DESIGN HIGHLIGHTS THAT CREATE AN EXTRAORDINARY AND BESPOKE FOCAL POINT.



Maglia 1200 Wall Vanity
Cabinet Finish: Snow White
Top Finish: Alpine White
Woven Panel Finish: Antique Brass

Sensation Square Vessel Basin
Finish: Matt Sand

Medameda 3TH Wall Mounted
Basin Mixer
Finish: Brushed Nickel
Refer to **robertsondesignideas.co.nz**



Maglia 1600 Wall Vanity
Cabinet Finish: Forest Green
Top Finish: Dekton Black Lava
Woven Panel Finish: Brushed Brass

Sensation Round Vessel Basins
Finish: Matt Black

Landmark Industrial 3TH Wall Mounted Basin Mixers
Finish: City Bronze
Refer to **robertsondesignideas.co.nz**

MAGLIA

CABINET + WOVEN PANEL + TOP

STEP 1:

Select your cabinet size and finish.

CABINET FINISH

TIMBER VENEER



DR
Driftwood



DE
Desert



CL
Chocolate



BO
Black Out

PAINTED

SW
Snow White



FG
Forest Green



PE
Pewter Grey

SP
Soft Pink



NA
Navy Blue



BK
Black

STEP 2:

Select your panel finish.

WOVEN PANEL FINISH

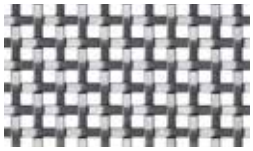

SS
Stainless Steel
1200MM: **P-MAG120.SS**
1600MM: **P-MAG160.SS**



BB
Brushed Brass
1200MM: **P-MAG120.BB**
1600MM: **P-MAG160.BB**

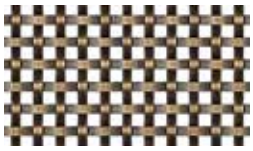

AB
Antique Brass
1200MM: **P-MAG120.AB**
1600MM: **P-MAG160.AB**

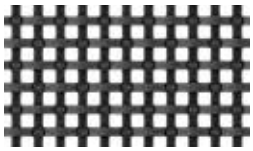

BO
Black Oxide
1200MM: **P-MAG120.BO**
1600MM: **P-MAG160.BO**

STEP 3:

Select your top size and finish.

TOP FINISH AND SIZE

QUANTUM QUARTZ 20MM

Pre-drilled with 140mm waste hole for vessel basin.
Designed for wall mounted tapware.

AW
Alpine White
1200MM: **T-QU120.AW**
1600MM DOUBLE: **T-QU160D.AW**
1600MM SINGLE LEFT: **T-QU160L.AW**
1600MM SINGLE RIGHT: **T-QU160R.AW**



LE
Leggero
1200MM: **T-QU120.LE**
1600MM DOUBLE: **T-QU160D.LE**
1600MM SINGLE LEFT: **T-QU160L.LE**
1600MM SINGLE RIGHT: **T-QU160R.LE**

DEKTON 12MM

Pre-drilled with 140mm waste hole for vessel basin.
Designed for wall mounted tapware.



BL
Black Lava
1200MM T-DE120.BL
1600MM DOUBLE T-DE160D.BL
1600MM SINGLE LEFT T-DE160L.BL
1600MM SINGLE RIGHT T-DE160R.BL

ELESTONE 12MM

NEW

Drillable on site.



AW
Arctic White
1200MM: **T-12ES120-50.AW**
1600MM: **T-12ES160-50.AW**

CL
Cloud
1200MM: **T-12ES120-50.CL**
1600MM: **T-12ES160-50.CL**



CS
Coast
1200MM: **T-12ES120-50.CS**
1600MM: **T-12ES160-50.CS**



SH
Shadow
1200MM: **T-12ES120-50.SH**
1600MM: **T-12ES160-50.SH**



SL
Starlight
1200MM: **T-12ES120-50.SL**
1600MM: **T-12ES160-50.SL**

ELESTONE 20MM

Drillable on site.



EWH
White
1200MM: **T-ES120-50.WH**
1600MM: **T-ES160-50.WH**



EMO
Motion
1200MM: **T-ES120-50.MO**
1600MM: **T-ES160-50.MO**

ELEMENTi® PREMIUM

5 Year Cabinet Guarantee*
10 Year Top Guarantee*

Concealed Drawers
Soft Close Drawers

Elestone Top Drillable On Site
Handleless Design

An order form can be downloaded from our website **ROBERTSON.CO.NZ** or requested by emailing **sales@robertson.co.nz**
Furniture is made to order therefore please ensure all information is correct before submitting.

1200

MAGLIA WALL VANITY

1200(L) X 500(W) X 450(H)

SINGLE BOWL:
1 X DRAWER WITH 1 X CONCEALED DRAWER

TIMBER VENEER:

DRIFTWOOD:	**C-MAG120W.DR**
DESERT:	**C-MAG120W.DE**
CHOCOLATE:	**C-MAG120W.CL**
BLACK OUT:	**C-MAG120W.BO**

+ WOVEN PANEL
+ TOP

PAINT:

SNOW WHITE:	**C-MAG120W.SW**
SOFT PINK:	**C-MAG120W.SP**
FOREST GREEN:	**C-MAG120W.FG**
NAVY BLUE:	**C-MAG120W.NA**
PEWTER GREY:	**C-MAG120W.PE**
BLACK:	**C-MAG120W.BK**

+ WOVEN PANEL
+ TOP



1600

MAGLIA WALL VANITY

1600(L) X 500(W) X 450(H)

DOUBLE BOWL:
2 X DRAWER WITH 2 X CONCEALED DRAWER

TIMBER VENEER:

DRIFTWOOD:	**C-MAG160WD.DR**
DESERT:	**C-MAG160WD.DE**
CHOCOLATE:	**C-MAG160WD.CL**
BLACK OUT:	**C-MAG160WD.BO**

+ WOVEN PANEL
+ TOP

PAINT:

SNOW WHITE:	**C-MAG160WD.SW**
SOFT PINK:	**C-MAG160WD.SP**
FOREST GREEN:	**C-MAG160WD.FG**
NAVY BLUE:	**C-MAG160WD.NA**
PEWTER GREY:	**C-MAG160WD.PE**
BLACK:	**C-MAG160WD.BK**

+ WOVEN PANEL
+ TOP



1600 NEW

MAGLIA WALL VANITY

1600(L) X 500(W) X 450(H)

SINGLE LEFT BOWL:
2 X DRAWER WITH 2 X CONCEALED DRAWER

TIMBER VENEER:

DRIFTWOOD:	**C-MAG160WL.DR**
DESERT:	**C-MAG160WL.DE**
CHOCOLATE:	**C-MAG160WL.CL**
BLACK OUT:	**C-MAG160WL.BO**

+ WOVEN PANEL
+ TOP

PAINT:

SNOW WHITE:	**C-MAG160WL.SW**
SOFT PINK:	**C-MAG160WL.SP**
FOREST GREEN:	**C-MAG160WL.FG**
NAVY BLUE:	**C-MAG160WL.NA**
PEWTER GREY:	**C-MAG160WL.PE**
BLACK:	**C-MAG160WL.BK**

+ WOVEN PANEL
+ TOP



1600 NEW

MAGLIA WALL VANITY

1600(L) X 500(W) X 450(H)

SINGLE RIGHT BOWL:
2 X DRAWER WITH 2 X CONCEALED DRAWER

TIMBER VENEER:

DRIFTWOOD:	**C-MAG160WR.DR**
DESERT:	**C-MAG160WR.DE**
CHOCOLATE:	**C-MAG160WR.CL**
BLACK OUT:	**C-MAG160WR.BO**

+ WOVEN PANEL
+ TOP

PAINT:

SNOW WHITE:	**C-MAG160WR.SW**
SOFT PINK:	**C-MAG160WR.SP**
FOREST GREEN:	**C-MAG160WR.FG**
NAVY BLUE:	**C-MAG160WR.NA**
PEWTER GREY:	**C-MAG160WR.PE**
BLACK:	**C-MAG160WR.BK**

+ WOVEN PANEL
+ TOP



Cabinetry Manufactured
in New Zealand

*All guarantees are subject to terms and conditions and availability. **robertson.co.nz/warranties**

*All guarantees are subject to terms and conditions and availability. **robertson.co.nz/warranties**

robertson®
BATHWARE
SINCE 1987

25 Vestey Drive
Mt Wellington, Auckland 1060

PO Box 14695, Panmure
Auckland 1741, New Zealand

Ph: +64 9 573 0490
Fax: +64 9 573 0495
Email: sales@robertson.co.nz

ROBERTSON.CO.NZ

You can view and purchase our products nationwide from our supporting bathroom suppliers. To fiind your nearest location visit **ROBERTSON.CO.NZ** and click on the 'where to buy' link at the top of the page. Alternatively you can view products at our Robertson Bathware Showrooms at the locations below.

SHOWROOMS

A
AUCKLAND

ROBERTSON

25 Vestey Drive, Mt Wellington
Ph: (09) 573 0490

Open Monday to Friday 8.00am - 4.30pm
Open Saturday 9.00am - 1.00pm
Closed Sunday and public holidays

KITCHEN THINGS | LUXURY COLLECTION

26 Morrow Street, Newmarket
Ph: (09) 522 8375

Open 7 days 10am - 6pm

W
WELLINGTON

ROBERTSON

23 Marion St, Te Aro
Ph: (04) 595 1165

Open Monday to Friday 8.30am - 5pm
Closed Saturday and Sunday

For a bathware consultation please make an appointment by emailing sales@robertson.co.nz

C
CHRISTCHURCH

HOME IDEAS

37 Mandeville Street Riccarton
Ph: (03) 348 2863

Open Monday to Friday 9am - 4pm
Saturday 10am - 2pm Sunday 10am - 2pm

robertson design.ideas™

ROBERTSON DESIGN IDEAS

Email: designideas@robertson.co.nz

ROBERTSONDESIGNIDEAS.CO.NZ

---

robertson® trade

ROBERTSON TRADE PARTS & SERVICE CENTRE

42 Vestey Drive
Mt Wellington, Auckland 1060
Email: trade@robertson.co.nz

ROBERTSONTRADE.CO.NZ

OUTLET STORE robertson®

ROBERTSON OUTLET STORE

42 Vestey Drive
Mt Wellington, Auckland 1060
Email: outlet@robertson.co.nz
By appointment only

www.trademe.co.nz/stores/robertson-bathware-outlet-store